

Erratum to JOINT PUBLIC NOTICE

August 10, 2020

United States Army
Corps of Engineers
New Orleans District
Attn: Regulatory Branch
7400 Leake Avenue
4313
New Orleans, Louisiana 70118

State of Louisiana
Department of Environmental Quality
Attn: Water Quality Certification Sec.
Post Office Box 4313
Baton Rouge, Louisiana 70821-

Project Manager: James W. Little, Jr.
(225) 342-3099 / fax: (225) 342-9439
James.little@usace.army.mil
Permit Application Number:
MVN-2020-00541-WII

Project Manager:
Elizabeth Hill
(225) 219-3225 / fax: (225) 219-3156
WQC Application Number:
WQC 200709-01

** The purpose of this erratum is to correct information that was advertised under this permit number on July 27, 2020, which contained incorrect information and project drawings. Therefore, we are re-advertising the public notice and expiration for receipt of comments on this project will be **August 30, 2020**.*

Interested parties are hereby notified that a permit application has been received by the New Orleans District of the U.S. Army Corps of Engineers pursuant to: [] Section 10 of the Rivers and Harbors Act of March 3, 1899 (30 Stat. 1151; 33 USC 403); and/or [X] Section 404 of the Clean Water Act (86 Stat. 816; 33 USC 1344).

The application has also been mailed to the Louisiana Department of Environmental Quality, for a Water Quality Certification (WQC) in accordance with statutory authority contained in Louisiana Revised Statute 30:2074 A(3), and provisions of Section 401 of the Clean Water Act (P.L. 95-17).

PROPOSED CONSTRUCT A WELL PAD ACCESS ROADS AND THREE PIPELINES IN IBERVILLE PARISH

NAME OF APPLICANT: Boardwalk Louisiana Midstream, LLC, c/o Providence Engineering and Environmental Group, LLC, Attn: Ms. Regina Staten, 1201 Main Street, Baton Rouge, Louisiana 70802.

LOCATION OF WORK: In Iberville Parish, North 30.320136, West -91.305238, located off of Louisiana Highway 1148, west of Plaquemine, Louisiana, as shown on the attached vicinity map.

CHARACTER OF WORK: Clear, grade, fill and/or excavate and construct a new approximately 40 foot wide by 160 foot long access road and an approximately 40 foot wide by 100 foot long access road, two 12-inch pipelines, one 4-inch pipeline, and a 326 foot by 334 foot drill pad. Approximately 8,066 cubic yards of sand, 10,042 cubic yards of clay, and 3,060 cubic yards of crushed limestone will be used for the access roads, wings and drill pad. Approximately 0.32

acres of emergent wetlands and 2.19 acres of forested wetlands would be permanently impacted by project implementation. Additionally, 0.5 of an acre would be permanently converted from PFO to PEM. Another 0.02 of an acre of PEM would be temporarily impacted by the project.

The applicant states that the proposed project has been designed to avoid and minimize direct and secondary adverse impacts to the maximum extent practicable. To offset unavoidable wetland impacts, the applicant proposes to purchase compensatory mitigation acres at an CEMVN approved mitigation banks in the area.

The comment period for the Department of the Army Permit and the Louisiana Department of Environmental Quality WQC will close **20 days** from the date of this joint public notice. Written comments, including suggestions for modifications or objections to the proposed work, stating reasons thereof, are being solicited from anyone having interest in this permit and/or this WQC request and must be submitted so as to be received before or by the last day of the comment period. Letters concerning the Corps of Engineers permit application must reference the applicant's name and the Permit Application Number, and be forwarded to the Corps of Engineers at the address above, **ATTENTION: REGULATORY BRANCH**. Individuals or parties may request an extension of time in which to comment on the proposed work by writing, faxing, or e-mailing the Corps of Engineers Project Manager listed above. Any request must be specific and substantively supportive of the requested extension, and received by this office prior to the end of the initial comment period. The Section Chief will review the request and the requestor will be promptly notified of the decision to grant or deny the request. If granted, the time extension will be continuous to the initial comment period and, inclusive of the initial comment period, will not exceed a total of 30 calendar days. Letters concerning the Water Quality Certification must reference the applicant's name and the WQC Application number and be mailed to the Louisiana Department of Environmental Quality at the address above.

The application for this proposed project is on file with the Louisiana Department of Environmental Quality and may be examined during weekdays between 8:00 a.m. and 4:30 p.m. Copies may be obtained upon payment of costs of reproduction.

Corps of Engineers Permit Criteria

The decision whether to issue a permit will be based on an evaluation of the probable impacts, including cumulative impacts of the proposed activity on the public interest. That decision will reflect the national concern for both protection and utilization of important resources. The benefit which reasonably may be expected to accrue from the proposal must be balanced against its reasonably foreseeable detriments. All factors which may be relevant to the proposal will be considered including the cumulative effects thereof; among those are conservation, economics, aesthetics, general environmental concerns, wetlands, historic properties, fish and wildlife values, flood hazards, floodplain values, land use, navigation, shoreline erosion and accretion, recreation, water supply and conservation, water quality, energy needs, safety, food and fiber production, mineral needs, considerations of property ownership and, in general, the needs and welfare of the people.

The U.S. Army Corps of Engineers is soliciting comments from the public, federal, state, and local agencies and officials, Indian Tribes, and other interested parties in order to consider and evaluate the impacts of this proposed activity. Any comments received will be considered by the U.S. Army Corps of Engineers to determine whether to make, modify, condition, or deny a permit for this proposal. To make this decision, comments are used to assess impacts on endangered species, historic properties, water quality, general environmental effects, and other public interest factors listed above. Comments are used in the preparation of an Environmental

Assessment and/or an Environmental Impact Statement pursuant to the National Environmental Policy Act. Comments are also used to determine the need for a public hearing and to determine the overall public interest of the proposed activity.

The New Orleans District is unaware of properties listed on the National Register of Historic Places near the proposed work. The possibility exists that the proposed work may damage or destroy presently unknown archeological, scientific, pre-historical, historical sites, or data. Issuance of this public notice solicits input from the State Archeologist and State Historic Preservation Officer regarding potential impacts to cultural resources.

Based on the **Information & Planning Consultation** for Endangered Species in Louisiana (IPaC), as signed on January 27, 2020, between the U.S. Army Corps of Engineers, New Orleans and the U.S. Fish and Wildlife Service, the proposed project was evaluated under the determination key on July 24, 2020 and it has been determined that the proposed project will "Not likely to adversely Affect" the Pallid Sturgeon (*Scaphirhynchus albus*). Also, the proposed project is within the range of the Louisiana Black Bear. The Louisiana Black Bear (*Ursus americanus luteolus*) was listed as a threatened subspecies in 1992. Due to recovery, it was officially removed from the List of Endangered and Threatened Species on March 11, 2016 (effective April 11, 2016). Although the Louisiana black bear is no longer protected under the ESA it remains protected under Louisiana state law. Please go to the following site for more information <https://www.fws.gov/southeast/pdf/fact-sheet/louisiana-black-bear-post-delistingconsultation.pdf>

This notice initiates the Essential Fish Habitat (EFH) consultation requirements of the Magnuson-Stevens Fishery Conservation and Management Act. The applicant's proposal may result in the destruction or alteration of **N/A** acres of EFH utilized by various life stages of red drum and penaeid shrimp. Our initial determination is that the proposed action would not have a substantial adverse impact on EFH or federally managed fisheries in the Gulf of Mexico. Our final determination relative to project impacts and the need for mitigation measures is subject to review by and coordination with the National Marine Fisheries Service.

If the proposed work involves deposits of dredged or fill material into navigable waters, the evaluation of the probable impacts will include the application of guidelines established by the Administrator of the Environmental Protection Agency. Also, a certification that the proposed activity will not violate applicable water quality standards will be required from the Department of Environmental Quality, before a permit is issued.

Any person may request, in writing, within the comment period specified in this notice, that a public hearing be held to consider this application. Requests for public hearings shall state, with particularity, the reasons for holding a public hearing.

You are requested to communicate the information contained in this notice to any other parties whom you deem likely to have interest in the matter.

John M. Herman
Chief, Central Evaluation Section
Regulatory Branch

Enclosure

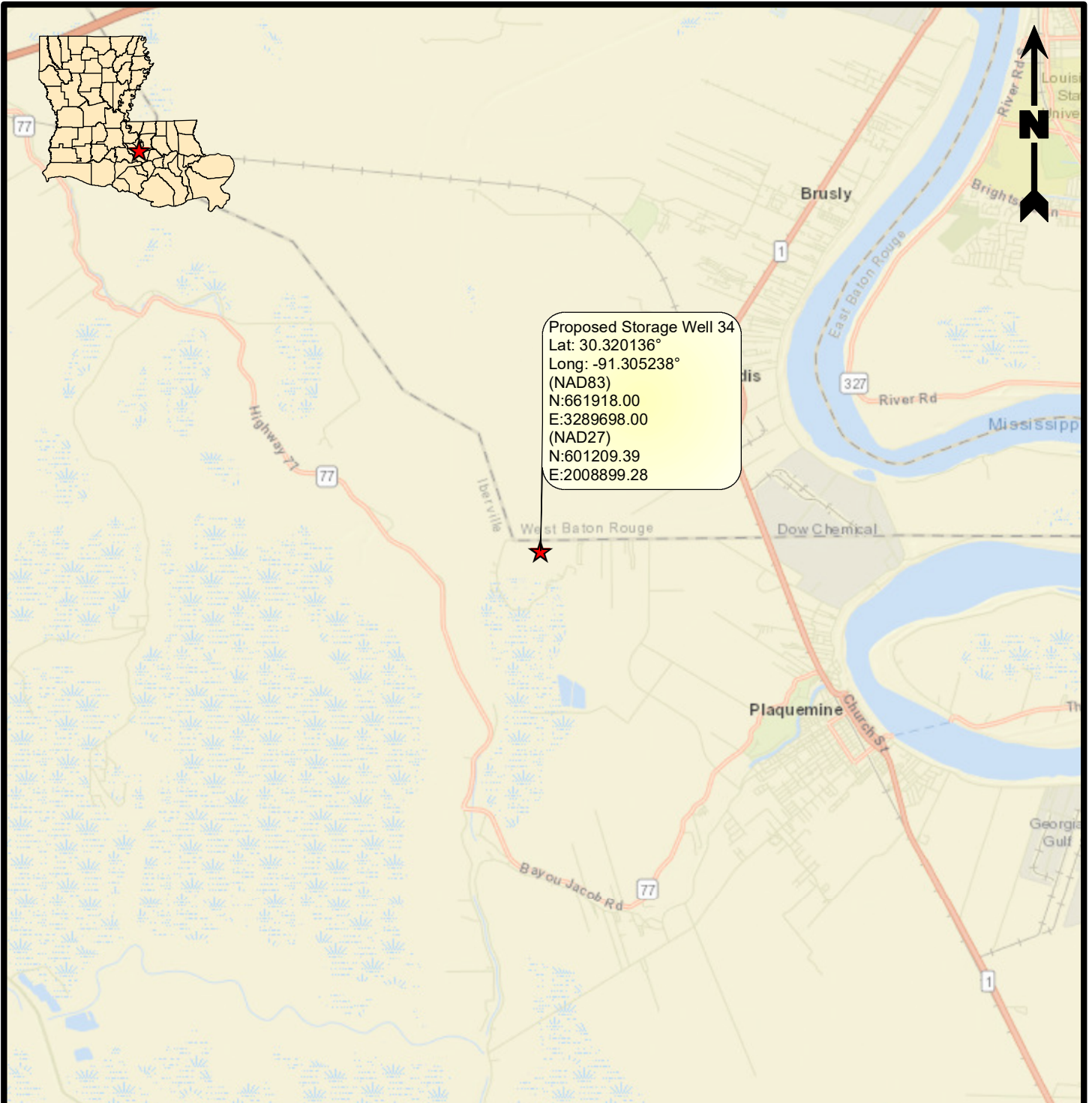

Proposed Storage Well 34
 Lat: 30.320136°
 Long: -91.305238°
 (NAD83)
 N:661918.00
 E:3289698.00
 (NAD27)
 N:601209.39
 E:2008899.28

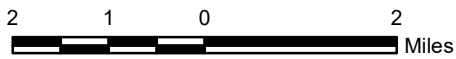

Legend

★ Proposed Well 34

Reference

Base map comprised of ESRI StreetMap USA data.

Vicinity Map

Section 404 Permit Application
 Iberville Parish, Louisiana

Boardwalk Louisiana Midstream, LLC

Bayou Choctaw Well 34 PN 10921



PROVIDENCE

Drawn By	TDJ	5/14/2020
Checked By	TDJ	5/14/2020
Approved By	RS	5/14/2020

Project Number	1037-059
Drawing Number	1037-059-A004

1
Figure

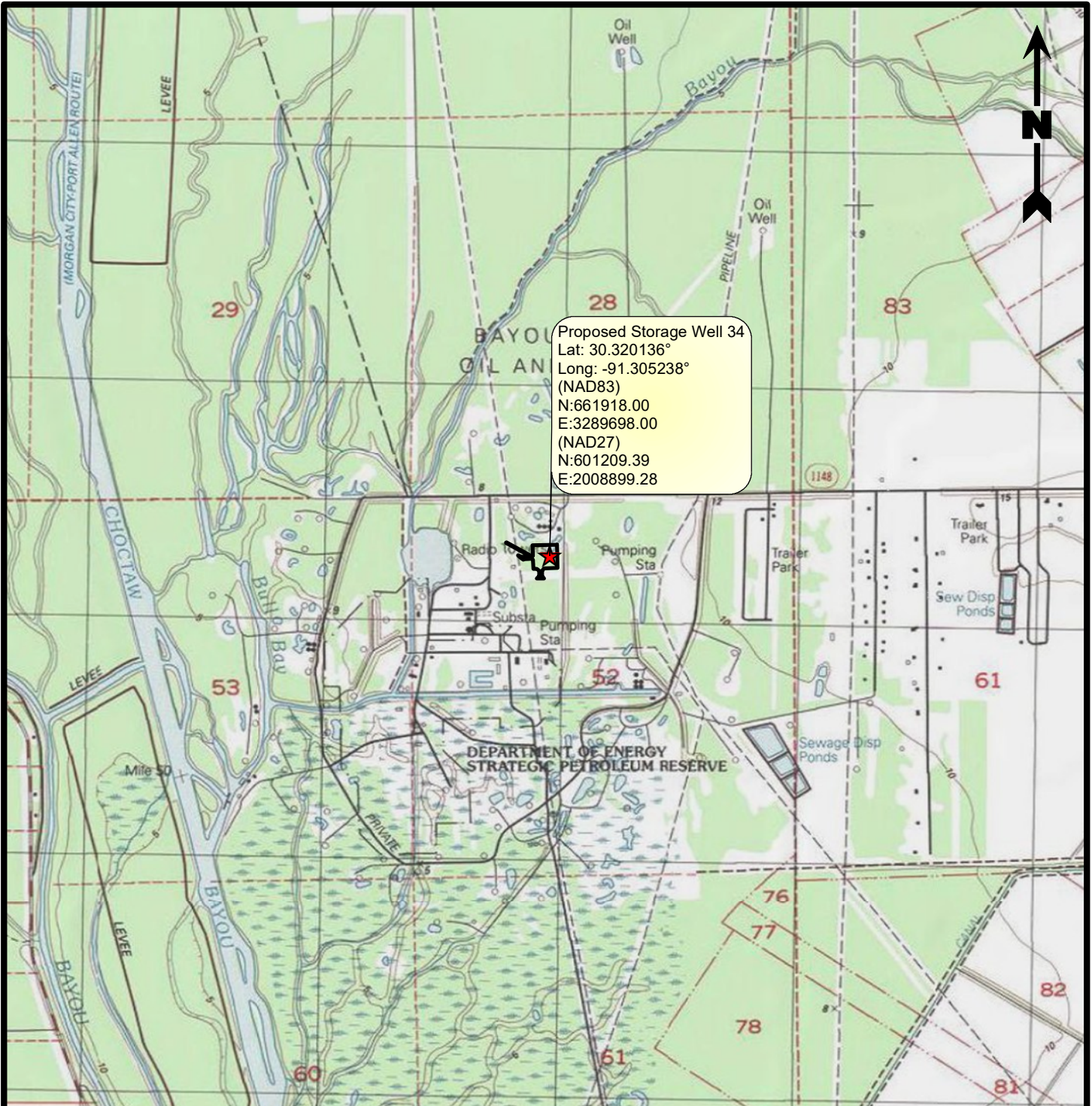

Proposed Storage Well 34
 Lat: 30.320136°
 Long: -91.305238°
 (NAD83)
 N:661918.00
 E:3289698.00
 (NAD27)
 N:601209.39
 E:2008899.28

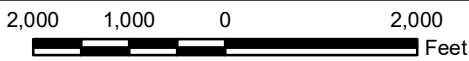

Legend

- Project Area (2.91 Acres)
- Proposed Well 34

Reference

Base map comprised of United States Geological Survey (USGS) 7.5-minute topographic map, "Addis, La".

Site Location Map

Section 404 Permit Application
 Iberville Parish, Louisiana

Boardwalk Louisiana Midstream, LLC

Bayou Choctaw Well 34 PN 10921



PROVIDENCE

Drawn By	TDJ	5/14/2020
Checked By	TDJ	5/14/2020
Approved By	RS	5/14/2020

Project Number	2 Figure
1037-059	
Drawing Number	
1037-059-A005	

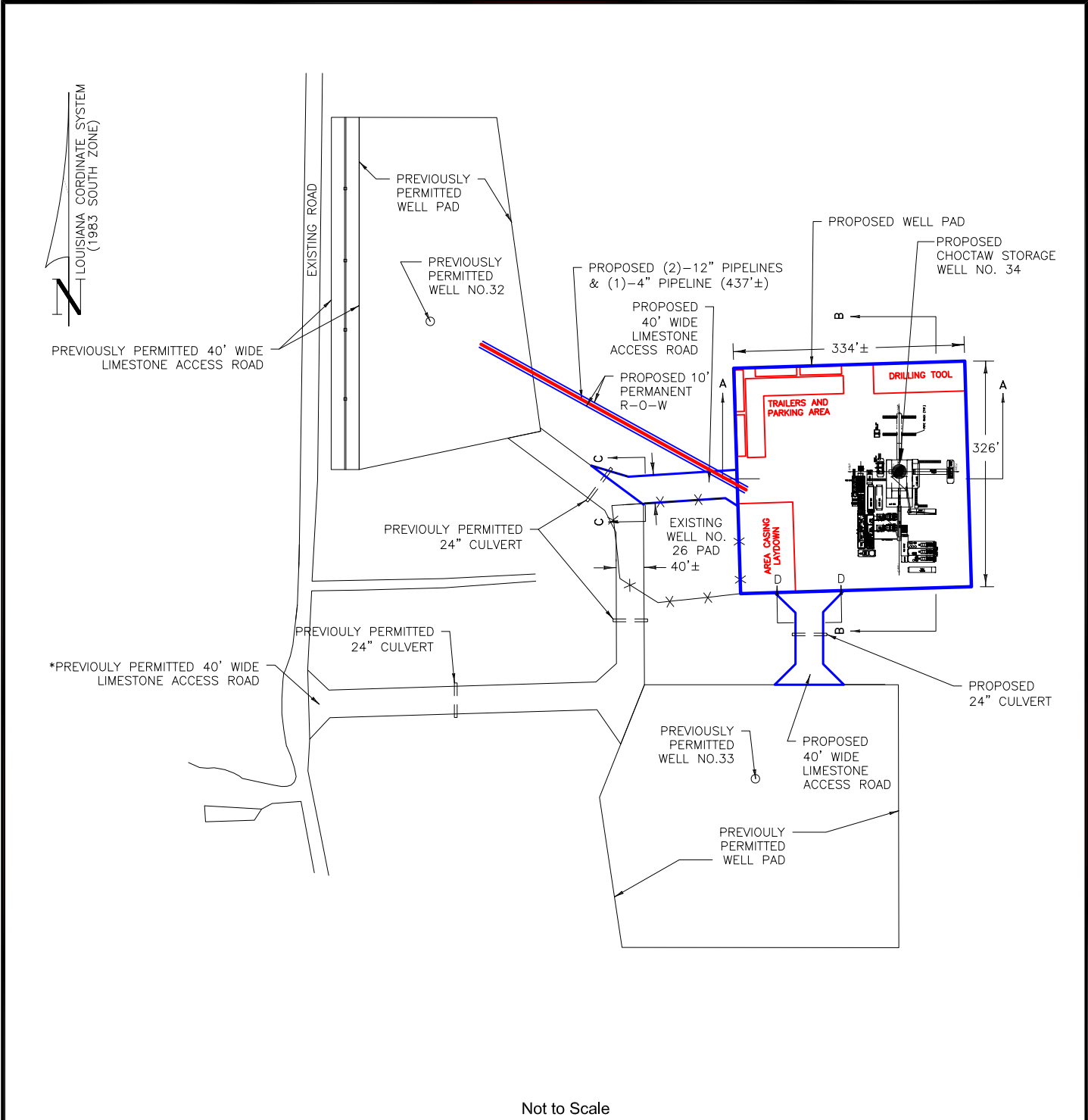

Not to Scale

Detailed Site Plan

Section 404 Permit Application
Iberville Parish, Louisiana

Boardwalk Louisiana Midstream, LLC
Bayou Choctaw Well 34 PN 10921

Reference

Base map comprised of client provided figure, titled: Proposed Choctaw Storage Well No. 34, dated: 03/31/20.



Drawn By	TDJ	5/14/20
Checked By	TDJ	11/18/19
Approved By	RS	5/14/20

Project Number	1037-059	3 Figure
Drawing Number	1037-059-A007	

Providence Engineering and Environmental Group LLC

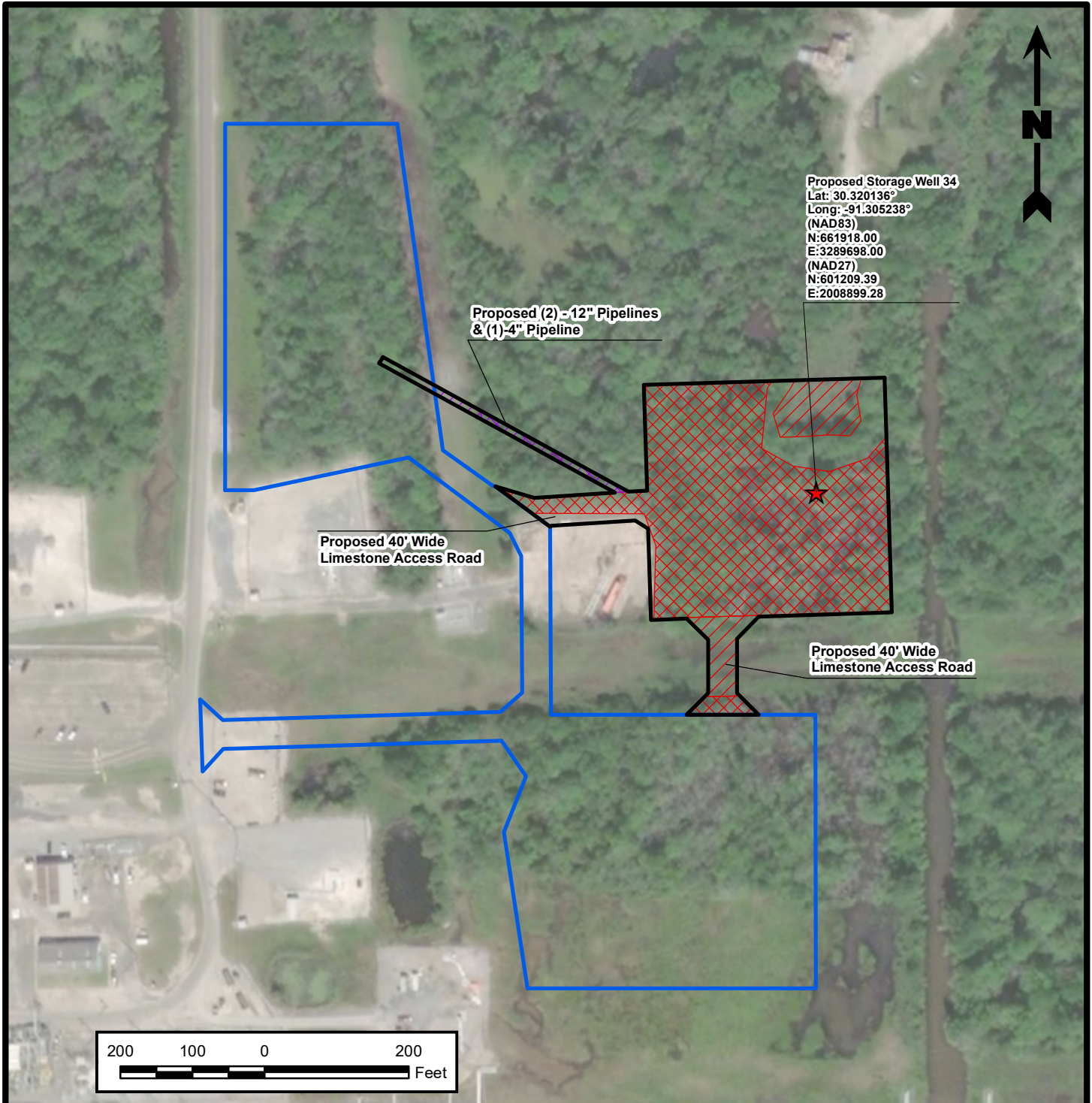

Legend

- Project Area (2.91 Acres)
- Previously Permitted Project Areas
- Proposed Impacts to Potential Jurisdictional Wetlands (2.56 Acres)**
 - Permanently Impacted PEM (0.33 Acre)
 - Permanently Impacted PFO (2.18 Acres)
 - Temporarily Impacted PEM (0.02 Acre)
 - Permanently Converted from PFO to PEM (0.05 Acre)

Reference

Base map comprised of ESRI's World Imagery exported 3/30/2020.

Aerial Photograph

Section 404 Permit Application
 Iberville Parish, Louisiana

Boardwalk Louisiana Midstream, LLC

Bayou Choctaw Well 34 PN 10921



Drawn By	TDJ	5/14/2020
Checked By	TDJ	5/14/2020
Approved By	RS	5/14/2020

Project Number 1037-059
Drawing Number 1037-059-A006

4
Figure

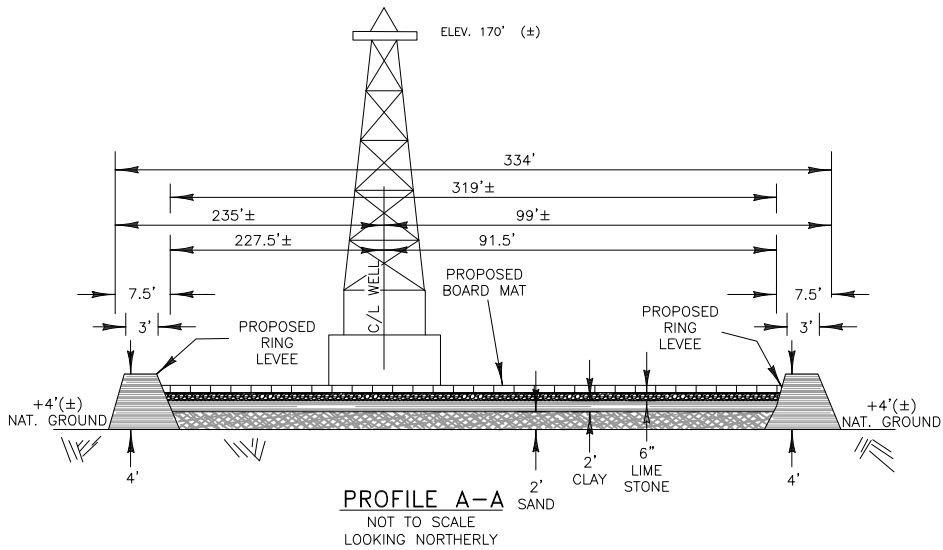

NOTES:

1. UPON ABANDONMENT OF THE WELL, THE AREA SHALL BE RESTORED TO AS NEAR PRE-PROJECT CONDITION AS POSSIBLE.
2. BOARDS WILL BE LAID ON THE GROUND AND/OR ON HAULED IN FILL.
3. A CONTAINERIZED MUD SYSTEM WILL BE UTILIZED FOR THIS PROJECT.
4. APPROX. 8,066 CU. YDS. OF SAND, APPROX. 8,066 CU. YDS. OF CLAY & APPROX. 2,016 CU. YDS. OF LIMESTONE WILL BE HAULED IN FOR WELL 34 PAD.
5. APPROX. 1,026 CU. YDS. OF CLAY WILL BE USED FOR THE PROPOSED RING LEVEE.
6. APPROX. 950 CU. YDS. OF CLAY WILL BE USED TO FILL IN HERB. WETLAND/POND.
7. APPROX. 1,044 CU. YDS. OF LIMESTONE WILL BE USED FOR THE PROPOSED ACCESS ROADS.

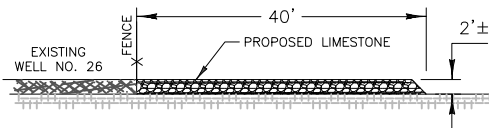
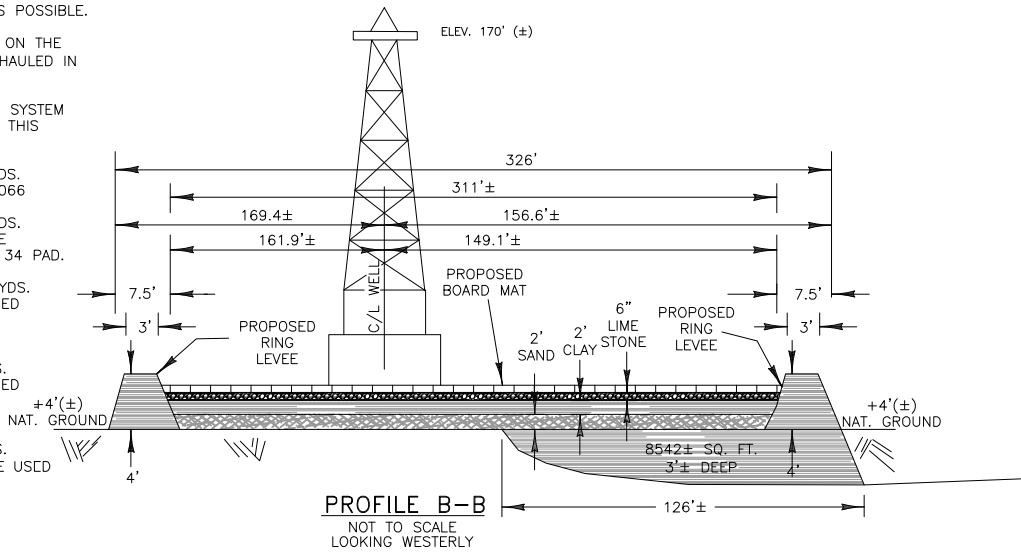

ACCESS ROAD SECTION C-C
LOOKING WESTERLY

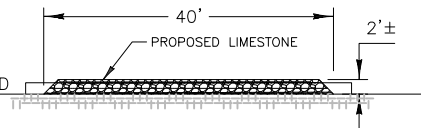

ACCESS ROAD SECTION D-D
LOOKING NORTHERLY

Reference

Base map comprised of client provided figure, titled: Profiles Proposed Choctaw Storage Well No. 34, dated: 03/31/20.

Profiles

Section 404 Permit Application
Iberville Parish, Louisiana

Boardwalk Louisiana Midstream, LLC
Bayou Choctaw Well 34 PN 10921



Drawn By	TDJ	5/14/20
Checked By	TDJ	5/14/20
Approved By	RS	5/14/20

Project Number	1037-059
Drawing Number	1037-059-A008
5	Figure

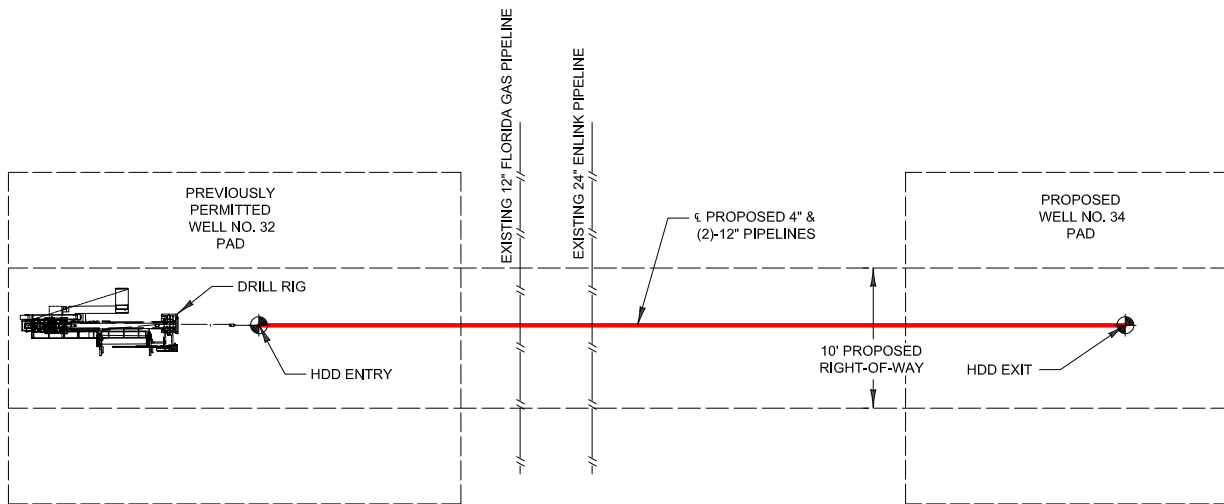

PLAN
NOT TO SCALE

NOTE:
THE WORKSPACES NEEDED FOR THE HDD ENTRY AND EXIT POINTS WILL BE WITHIN THE PROPOSED AND THE PREVIOUSLY PERMITTED WELL PAD AREAS.

THE PROPOSED 10' PIPELINE RIGHT-OF-WAY WILL BE CLEARED AND MAINTAINED FOR PIPELINE INSPECTIONS.

PROPOSED PIPELINE CROSSINGS WILL HAVE 10' MINIMUM CLEARANCE.

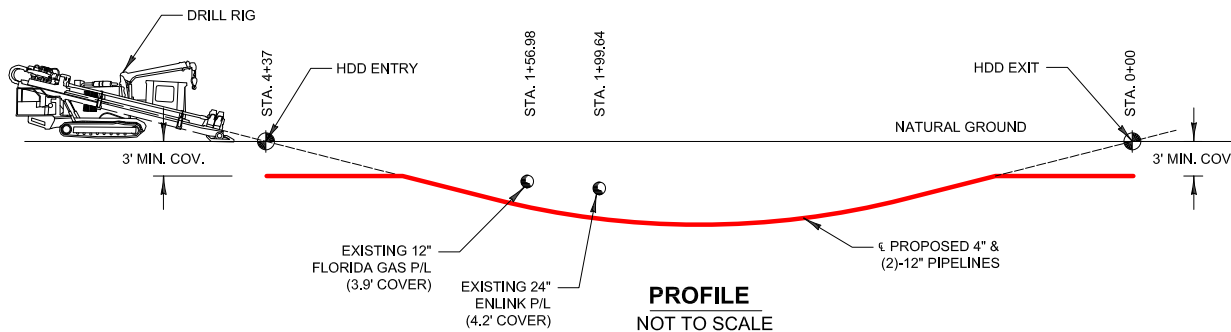

PROFILE
NOT TO SCALE

Reference

Base map comprised of client provided figure, titled: Typical Foreign Pipeline Crossing & Horizontal Directional Drill Detail, dated: 03/31/20.

Crossing & HDD Details

Section 404 Permit Application
Iberville Parish, Louisiana

Boardwalk Louisiana Midstream, LLC
Bayou Choctaw Well 34 PN 10921



Drawn By	TDJ	5/14/20
Checked By	TDJ	5/14/20
Approved By	RS	5/14/20

Project Number	6
1037-059	
Drawing Number	Figure
1037-059-A010	